BASKETS

The baskets are the main supplementary components of container systems and they are necessary for a full set container. ASELTECH has focused on 3 main model in basket production. Two of these models are wire basket and perforated sheet basket. The third model is a combination of these two models with perforated metal plates on sides and with wire mesh on bottom. ASELTECH has the model and sizes of baskets in its standard production appealing to all container model and sizes. Also, it ensures basket production in demanded sizes besides standard production.

The standard diameter of the wire used in basket production is 1 mm and mesh distance is 4 mm. But this distance can also be arranged according to the special demands. Besides, ASELTECH manufactures fine mesh baskets for small instruments, laundry baskets and endoscopic baskets. These baskets can also be produced in demanded sizes and mesh distances.

Please contact our company for any special production basket.

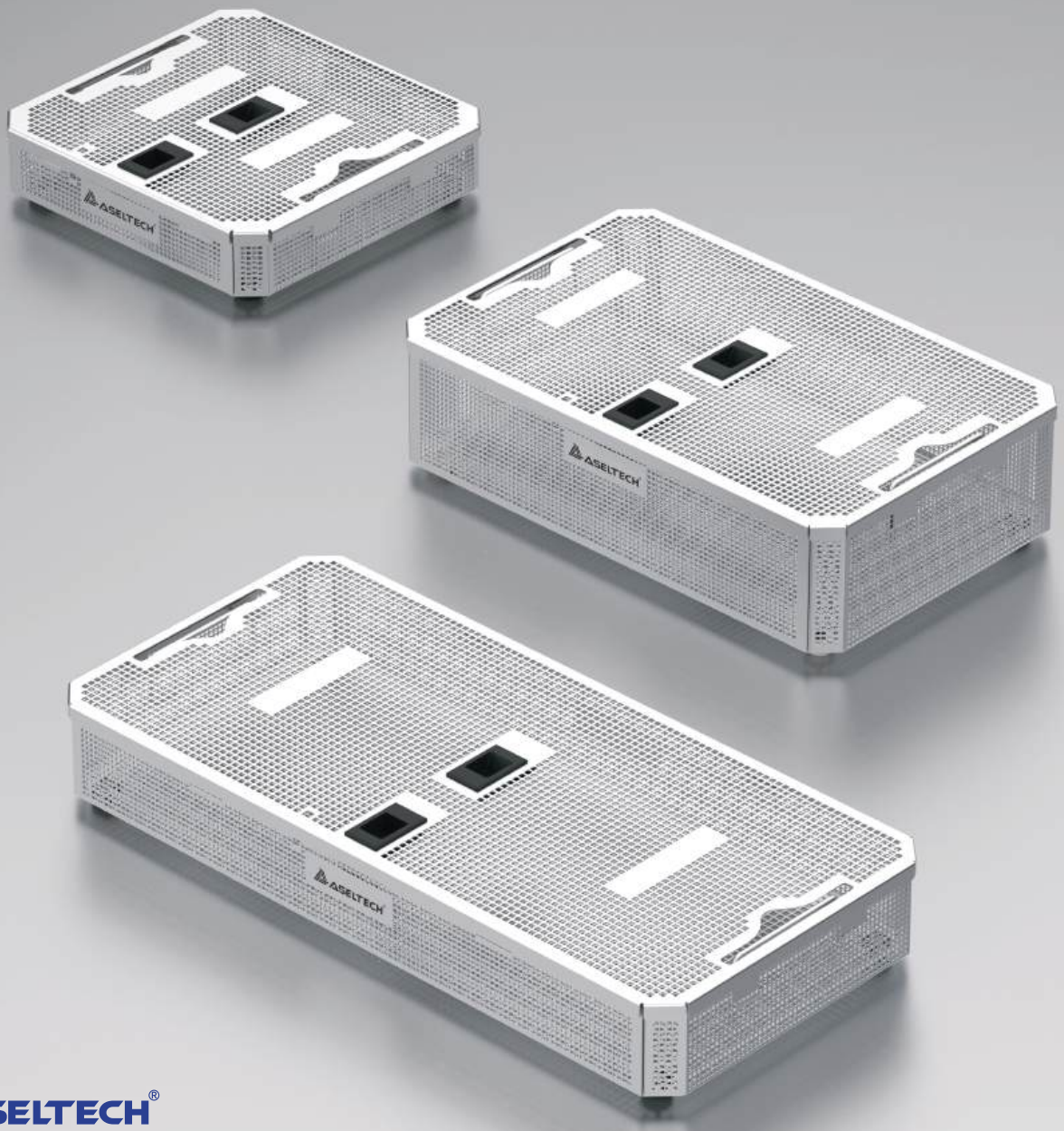

ASELTECH®

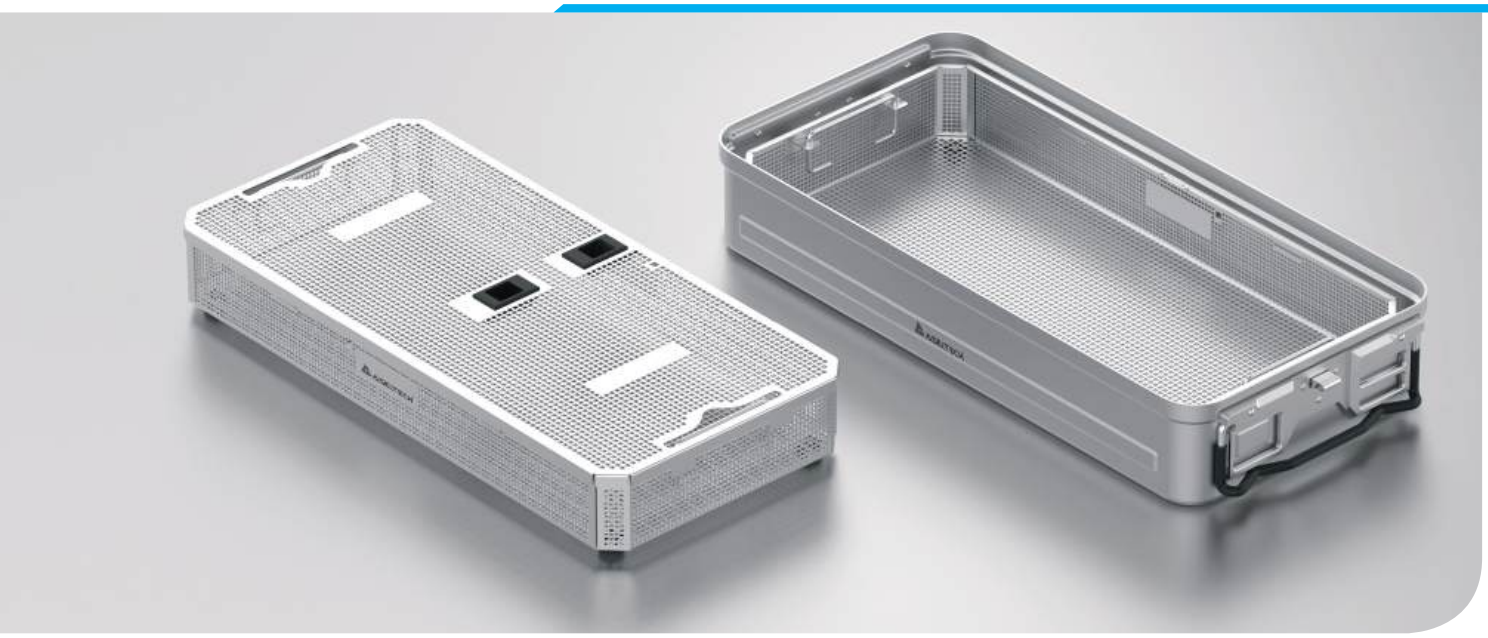

For 1/1 Models

Box
Stand Height: 10 mm



Code	Outside Dimension
CN-3740	540 x 253 x 40 mm
CN-3741	540 x 253 x 60 mm
CN-3742	540 x 253 x 80 mm
CN-3743	540 x 253 x 110 mm



Code	Outside Dimension
CN-3744	485 x 253 x 40 mm
CN-3745	485 x 253 x 60 mm
CN-3746	485 x 253 x 80 mm
CN-3747	485 x 253 x 110 mm

For 1/1 Models

Lid



Code	Dimension
CN-3760	542 x 256 x 4 mm



Code	Dimension
CN-3761	487 x 256 x 4 mm

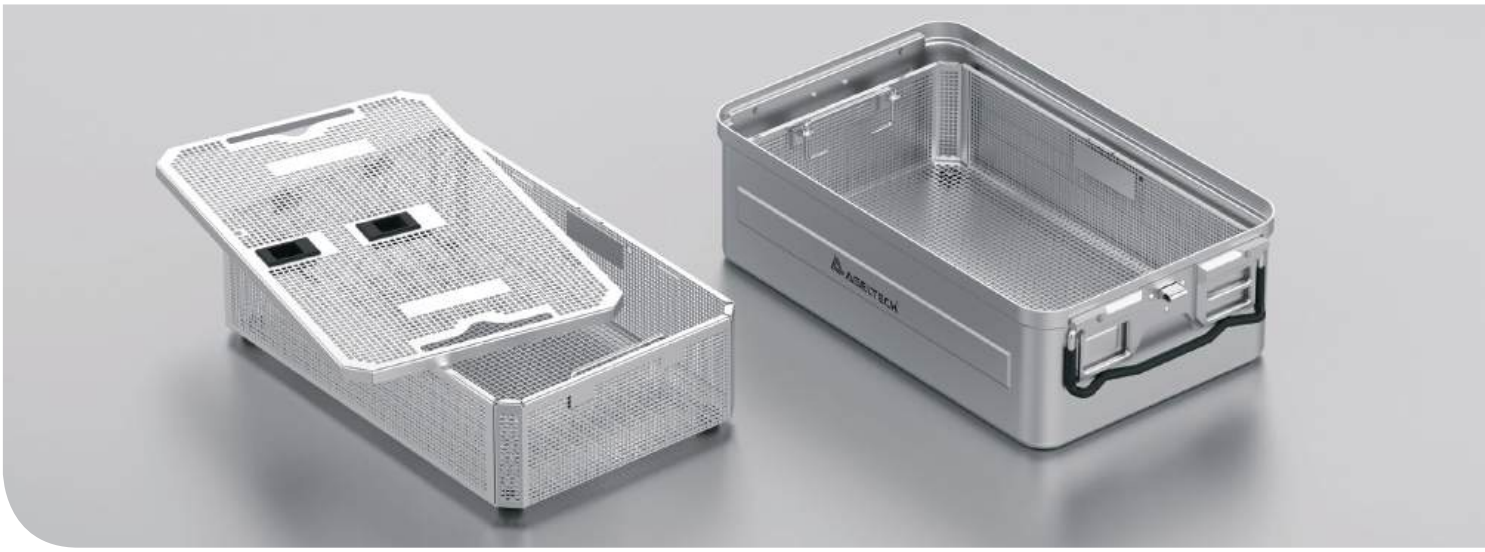

For 3/4 Models





Box
Stand Height: 10 mm

Code	Outside Dimension
CN-3748	405 x 253 x 40 mm
CN-3749	405 x 253 x 60 mm
CN-3750	405 x 253 x 80 mm
CN-3751	405 x 253 x 110 mm

For 1/2 Models





Box
Stand Height: 10 mm

Code	Outside Dimension
CN-3752	244 x 253 x 40 mm
CN-3753	244 x 253 x 60 mm
CN-3754	244 x 253 x 80 mm
CN-3755	244 x 253 x 110 mm

For 3/4 Models





Lid

Code	Outside Dimension
CN-3762	407 x 256 x 4 mm

For 1/2 Models





Lid

Code	Outside Dimension
CN-3763	247 x 256 x 4 mm



For Extra Long Models



Box
Stand Height: 10 mm

Code	Outside Dimension
CN-3711	665 x 253 x 40 mm
CN-3712	665 x 253 x 60 mm
CN-3713	665 x 253 x 80 mm
CN-3714	665 x 253 x 110 mm

For Extra Long Models



Lid

Code	Outside Dimension
CN-3710	667 x 256 x 4 mm

For Extra Large Models



Box
Stand Height: 10 mm

Code	Outside Dimension
CN-3705	533 x 340 x 40 mm
CN-3706	533 x 340 x 60 mm
CN-3707	533 x 340 x 80 mm
CN-3708	533 x 340 x 110 mm

For Extra Large Models



Lid

Code	Outside Dimension
CN-3709	539 x 346 x 4 mm

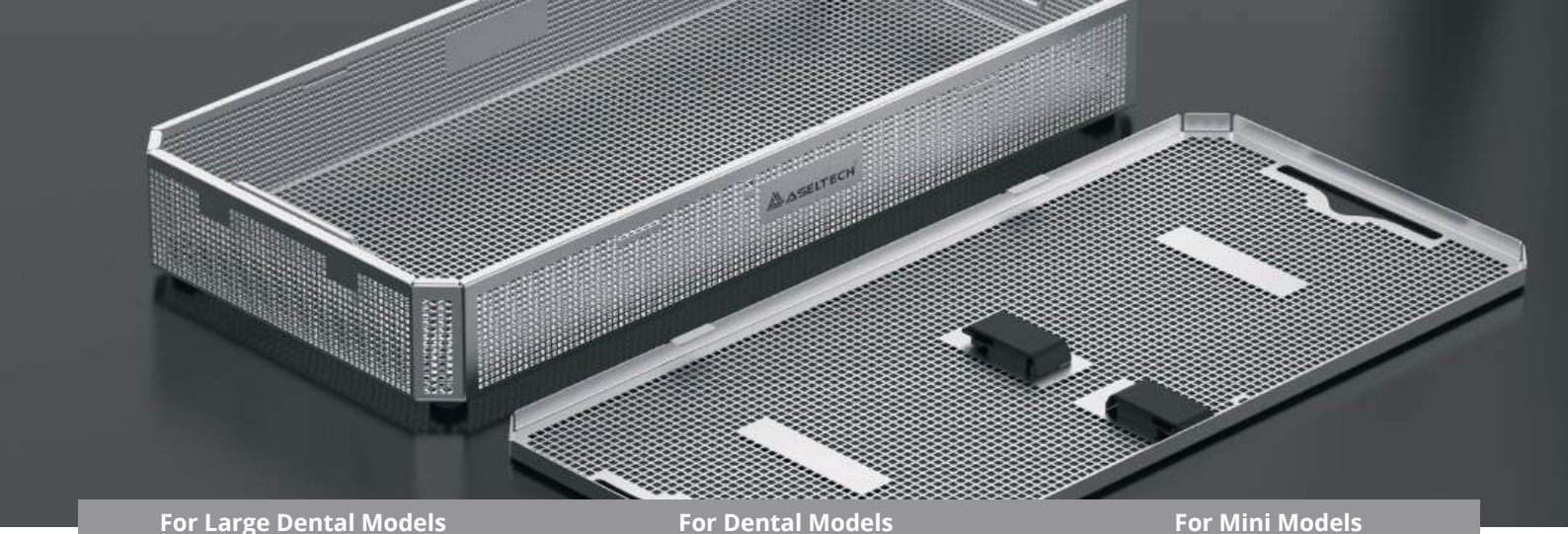

For Large Dental Models	For Dental Models	For Mini Models

Box
Stand Height: 10 mm

Code	Outside Dimension
CN-3771	320 x 220 x 60 mm
CN-3772	320 x 220 x 80 mm
CN-3773	320 x 220 x 110 mm

Box With Lid
Stand Height: 10 mm

Code	Outside Dimension
CN-3774	322 x 223 x 63 mm
CN-3775	322 x 223 x 83 mm
CN-3776	322 x 223 x 113 mm



Lid

Code	Outside Dimension
CN-3770	322 x 223 x 4 mm

Box
Stand Height: 5 mm

Code	Outside Dimension
CN-3756	275 x 175 x 45 mm
CN-3757	275 x 175 x 105 mm

Box With Lid
Stand Height: 5 mm

Code	Outside Dimension
CN-3736	277 x 178 x 50 mm
CN-3737	277 x 178 x 110 mm



Lid

Code	Outside Dimension
CN-3764	277 x 178 mm

Box
Stand Height: 5 mm

Code	Outside Dimension
CN-3758	265 x 125 x 55 mm

Box With Lid
Stand Height: 5 mm

Code	Outside Dimension
CN-3738	267 x 127 x 60 mm



Lid

Code	Outside Dimension
CN-3765	267 x 127 mm

STAND



Code CN-3767 **Height** 20 mm



Code CN-3768 **Height** 10 mm

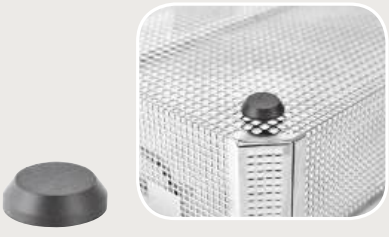

Code CN-3766 **Height** 5 mm

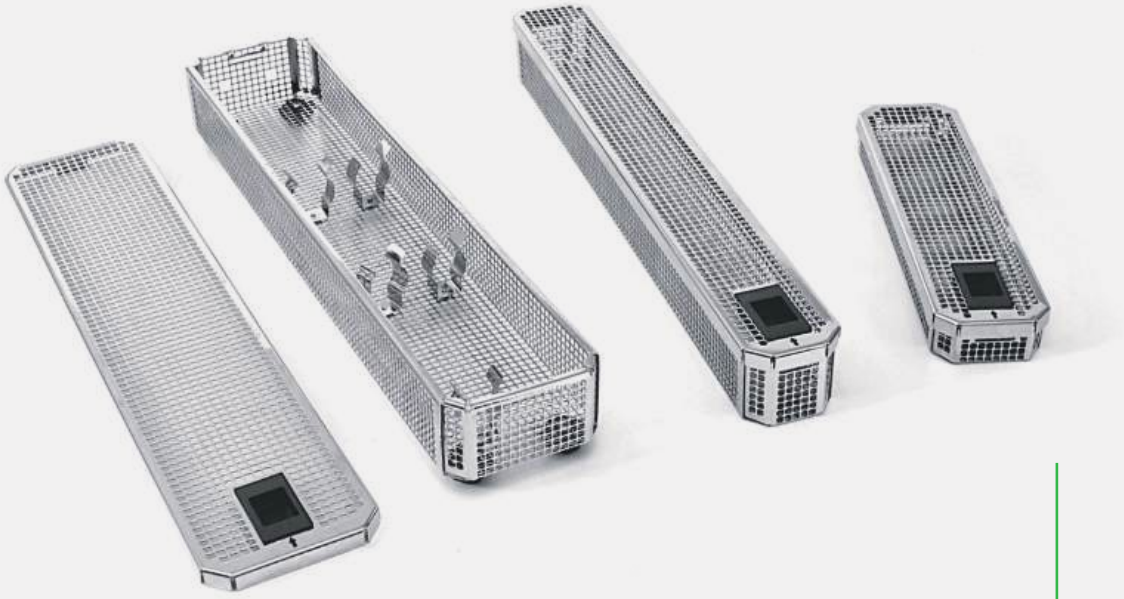

Our wire mesh and perforated sheet baskets can be manufactured in any size.

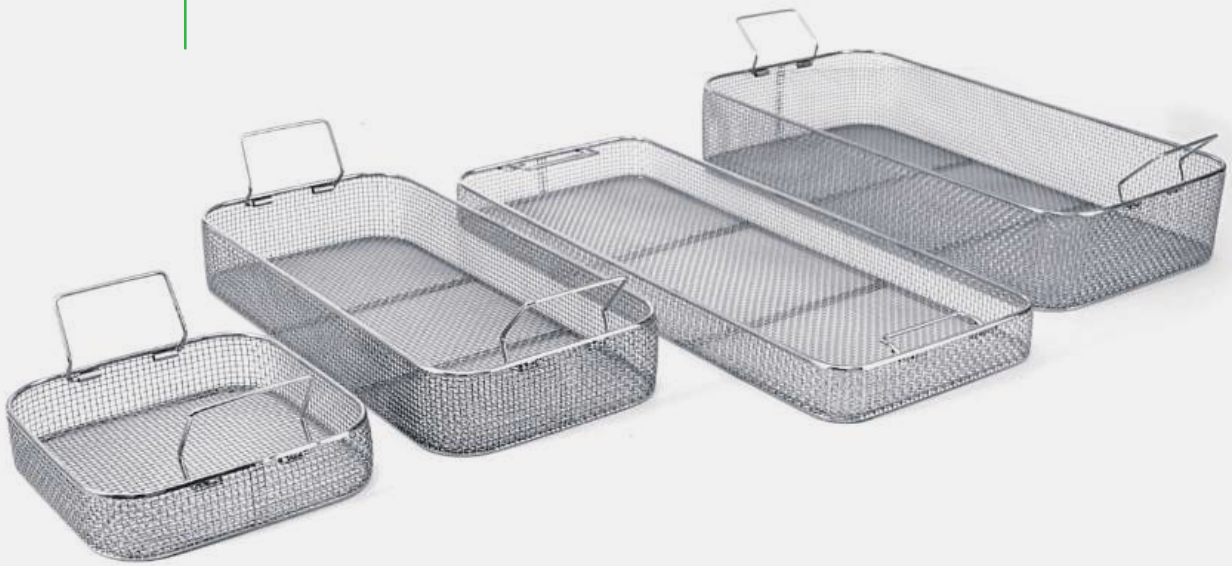

Please contact for detailed information.



Code	Outside Dimension
CN-3787	138 x 124 x 48 mm

Without silicone fixation systems



Code	Outside Dimension
CN-3788	146 x 46 x 28 mm

Without silicone fixation systems



Code	Outside Dimension
CN-3789	86 x 46 x 28 mm

Without silicone fixation systems
Bottom 2 mm, lid 4 mm perforation



Code	Outside Dimension
CN-3786K	191 x 130 x 36 mm

Basket with silicone fixation systems
Holds 12 instruments with Ø 5 mm



Code	Outside Dimension
CN-3786	191 x 130 x 34 mm

Without silicone fixation systems



Code	Outside Dimension
CN-3790K	186 x 72 x 24 mm

Tray with silicone fixation system.
Holds 5 instruments.



Code	Outside Dimension
CN-3791K	186 x 99 x 24 mm

Tray with silicone fixation system.
Holds 7 instruments.



Code	Outside Dimension
CN-3792K	186 x 137 x 24 mm

Tray with silicone fixation system.
Holds 10 instruments.



Code	Outside Dimension
CN-3793K	286 x 192 x 34 mm

Tray with silicone fixation system.
Holds 20 instruments.

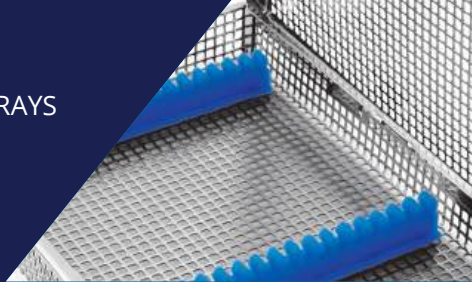

BASKETS

STERILE CONTAINER SYSTEMS



Code	Outside Dimension
CN-3780K	274 x 180 x 34 mm

Basket with silicone fixation systems
Holds 17 instruments with Ø 5 mm



Code	Outside Dimension
CN-3780	274 x 180 x 32 mm

Without silicone fixation systems



Code	Outside Dimension
CN-3781K	274 x 180 x 44 mm

Basket with silicone fixation systems
Holds 17 instruments with Ø 5 mm



Code	Outside Dimension
CN-3781	274 x 180 x 42 mm
CN-3782	274 x 180 x 62 mm

Without silicone fixation systems



Code	Outside Dimension
CN-3783K	274 x 88 x 46 mm

Basket with silicone fixation systems
Holds 8 instruments with Ø 5 mm



Code	Outside Dimension
CN-3784K	240 x 76 x 30 mm

Basket with blue silicone mat



Code	Outside Dimension
CN-3785K	188 x 86 x 36 mm

Basket with silicone fixation systems
Holds 8 instruments with Ø 5 mm



Code	Outside Dimension
CN-3785	188 x 86 x 32 mm

Basket with blue silicone mat

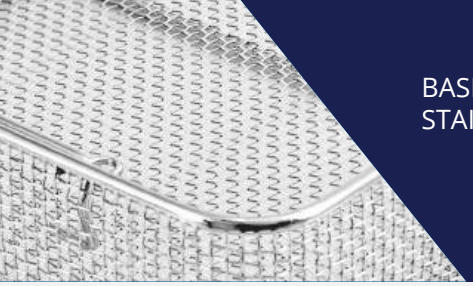

BASKET MADE FROM
STAINLESS STEEL WIRE MESH

ASELTECH®

BASKETS

STERILE CONTAINER SYSTEMS

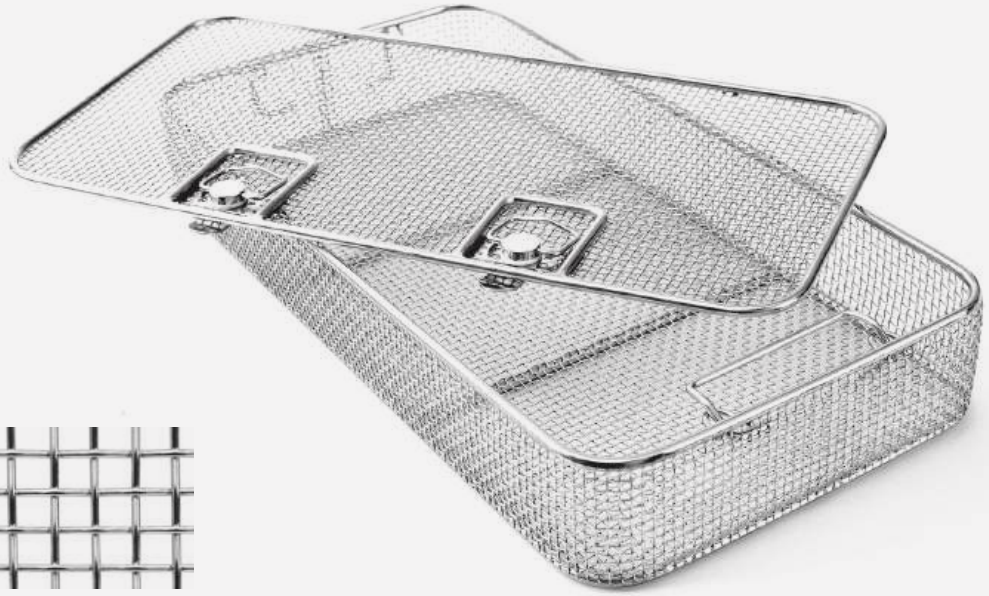

Mesh grid

Actual Size

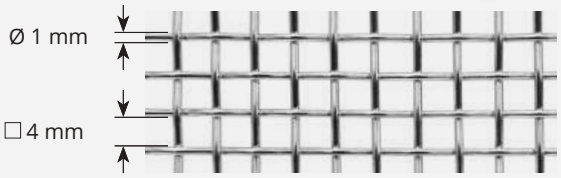

For 1/2 Models Box



Code	Outside Dimension
CN-2490	246 x 246 x 30 mm
CN-2491	246 x 246 x 50 mm
CN-2492	246 x 246 x 70 mm
CN-2493	246 x 246 x 100 mm

Lid

Code	Outside Dimension
CN-31045	246 x 246 mm

For 3/4 Models Box



Code	Outside Dimension
CN-21500	405 x 245 x 30 mm
CN-21501	405 x 245 x 50 mm
CN-21502	405 x 245 x 70 mm
CN-21503	405 x 245 x 100 mm

Lid

Code	Outside Dimension
CN-31034	405 x 245 mm

For 1/1 Models

Box



Code	Outside Dimension
CN-2450	480 x 245 x 30 mm
CN-2451	480 x 245 x 50 mm
CN-2452	480 x 245 x 70 mm
CN-2453	480 x 245 x 100 mm

Lid

Code	Outside Dimension
CN-31024	485 x 245 x 5 mm

For 1/1 Models

Box



Code	Outside Dimension
CN-2460	540 x 245 x 30 mm
CN-2461	540 x 245 x 50 mm
CN-2462	540 x 245 x 70 mm
CN-2463	540 x 245 x 100 mm

Lid

Code	Outside Dimension
CN-31014	540 x 245 x 5 mm

For Large Dental Models

Box



Code	Outside Dimension
CN-32000	323 x 222 x 50 mm
CN-32001	323 x 222 x 70 mm
CN-32002	323 x 222 x 100 mm

Lid

Code	Outside Dimension
CN-32013	323 x 222 x 5 mm

For Extra Large Models

Box



Code	Outside Dimension
CN-21701	533 x 337 x 50 mm
CN-21702	533 x 337 x 70 mm
CN-21703	533 x 337 x 100 mm

Lid

Code	Outside Dimension
CN-31707	533 x 337 x 5 mm

For Extra Long Models

Box



Code	Outside Dimension
CN-21801	665 x 250 x 50 mm
CN-21802	665 x 250 x 70 mm
CN-21803	665 x 250 x 100 mm

Lid

Code	Outside Dimension
CN-31807	665 x 250 x 5 mm

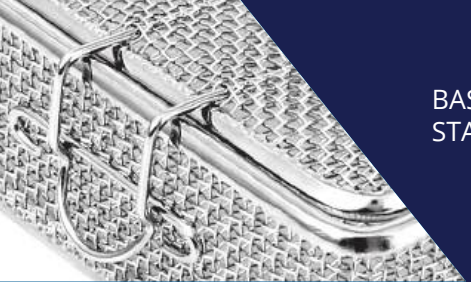

BASKET MADE FROM STAINLESS STEEL WIRE MESH

Actual Size

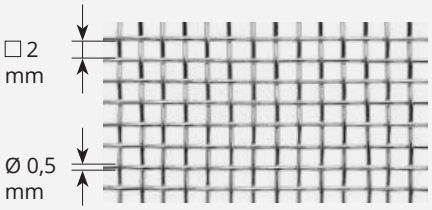

Mesh Grid

Box With Lid



Code	Outside Dimension
CN-2993	268 x 127 x 47 mm

Box



Code	Outside Dimension
CN-31073	268 x 117 x 43 mm

Actual Size

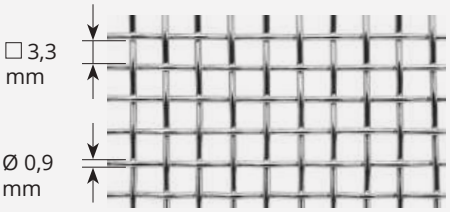

Mesh Grid

Box With Lid

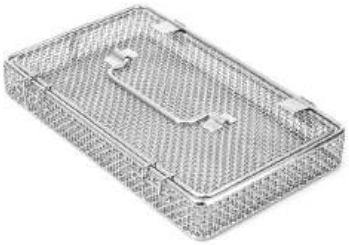

Code	Outside Dimension
CN-3611	270 x 175 x 45 mm

Box



Code	Outside Dimension
CN-31070	270 x 170 x 38 mm

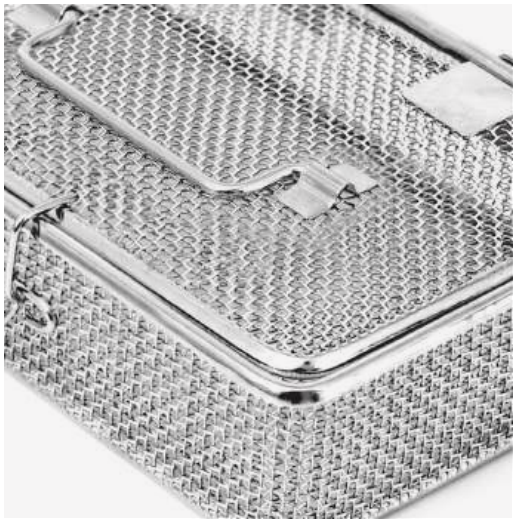

Box With Lid



Code	Outside Dimension
CN-2995	175 x 153 x 45 mm

Box



Code	Outside Dimension
CN-31079	175 x 144 x 40 mm

SMALL FINE MESH BASKETS WITH LID
WIRE BASE

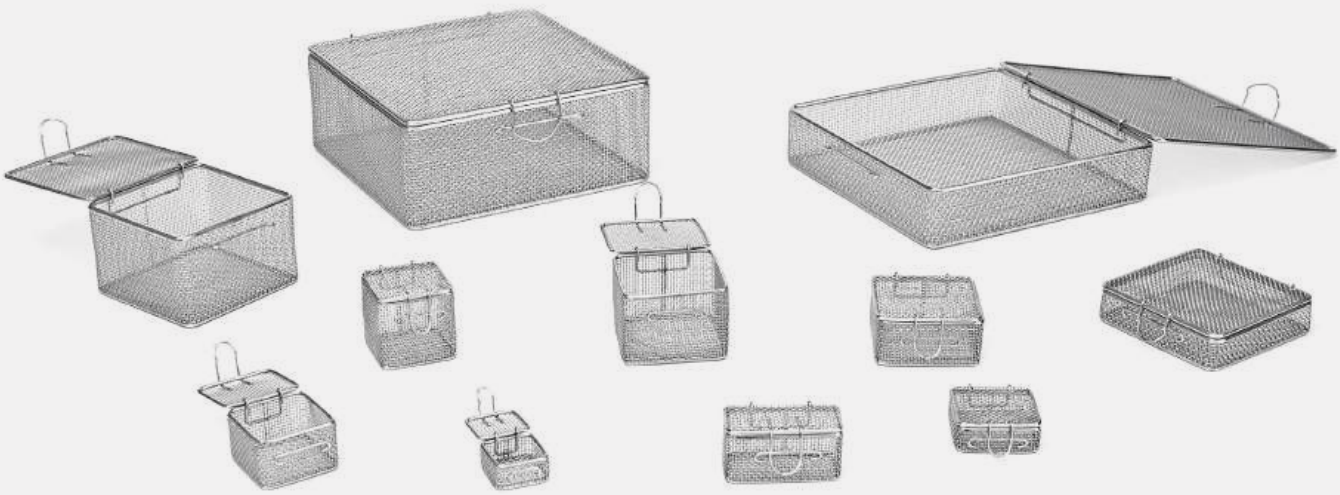

Mesh Grid

Actual Size

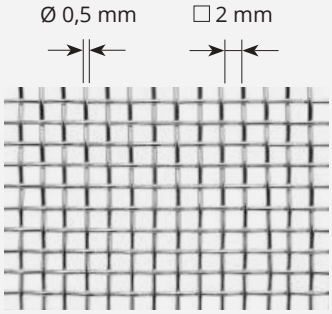



Box With Lid

Code	Outside Dimension
CN-31100	30 x 30 x 30 mm
CN-31101	40 x 40 x 20 mm
CN-31102	40 x 40 x 40 mm
CN-31103	60 x 60 x 20 mm
CN-31104	60 x 60 x 40 mm
CN-31105	60 x 60 x 60 mm
CN-31106	80 x 80 x 20 mm
CN-31107	80 x 40 x 40 mm
CN-31108	80 x 80 x 40 mm



Box With Lid

Code	Outside Dimension
CN-31109	80 x 80 x 60 mm
CN-31110	80 x 80 x 80 mm
CN-31111	100 x 100 x 10 mm
CN-31112	120 x 120 x 30 mm
CN-31113	120 x 120 x 60 mm
CN-31114	120 x 120 x 80 mm
CN-31115	240 x 240 x 30 mm
CN-31116	240 x 240 x 60 mm
CN-31117	240 x 240 x 80 mm
CN-31118	240 x 240 x 100 mm

WIRE BASE



Code	Outside Dimension
CN-2440	545 x 255 x 30 mm



Code	Outside Dimension
CN-21522	405 x 255 x 30 mm



Code	Outside Dimension
CN-2482	255 x 255 x 30 mm

LAUNDRY BASKETS





Code	Outside Dimension
CN-31080	600 x 400 x 150 mm
CN-31081	600 x 400 x 300 mm

Code	Outside Dimension
CN-31085	600 x 400 x 150 mm
CN-31086	600 x 400 x 300 mm

WIRE NET BASKETS



Code	Outside Dimension
CN-31200	250 x 170 x 70 mm
CN-31201	340 x 250 x 70 mm
CN-31202	450 x 340 x 70 mm

LID FOR WIRE NET BASKETS

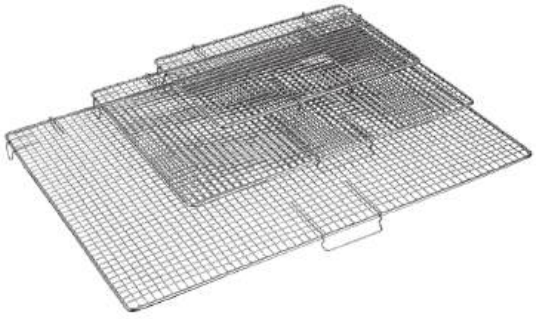

Code	Outside Dimension
CN-31203	250 x 170 mm
CN-31204	340 x 250 mm
CN-31205	450 x 340 mm

STE BASKETS



Standard

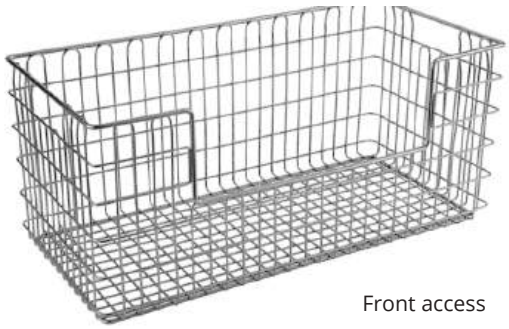

Front access

Code	Outside Dimension
CN-31206	575 x 280 x 135 mm
CN-31207	575 x 280 x 265 mm

Code	Outside Dimension
CN-31208	575 x 280 x 265 mm

SPRI BASKETS



Double Frame with Folding Handle

Code	Outside Dimension
CN-31210	585 x 395 x 100 mm
CN-31211	585 x 395 x 195 mm

With Single Frame



Code	Outside Dimension
CN-31230	600 x 300 x 40 mm
CN-31231	600 x 300 x 50 mm
CN-31232	600 x 300 x 100 mm
CN-31233	600 x 300 x 130 mm
CN-31234	600 x 300 x 150 mm
CN-31235	600 x 300 x 180 mm
CN-31236	600 x 300 x 200 mm
CN-31237	600 x 400 x 100 mm
CN-31238	600 x 400 x 130 mm
CN-31239	600 x 400 x 150 mm
CN-31240	600 x 400 x 180 mm
CN-31241	600 x 400 x 200 mm







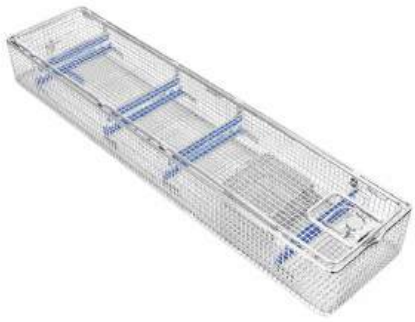

304 ss wire mesh

Actual Size

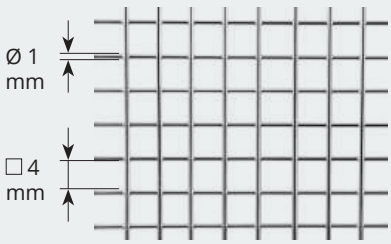

Code	Outside Dimension
CN-31050	670 x 80 x 52 mm
CN-31051	460 x 80 x 52 mm
CN-31052	290 x 80 x 52 mm

Code	Outside Dimension
CN-31062	640 x 150 x 77 mm

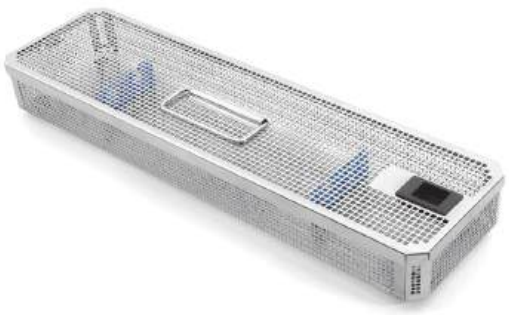

Code	Outside Dimension
CN-31054	492 x 134 x 55 mm
CN-31055	492 x 134 x 65 mm

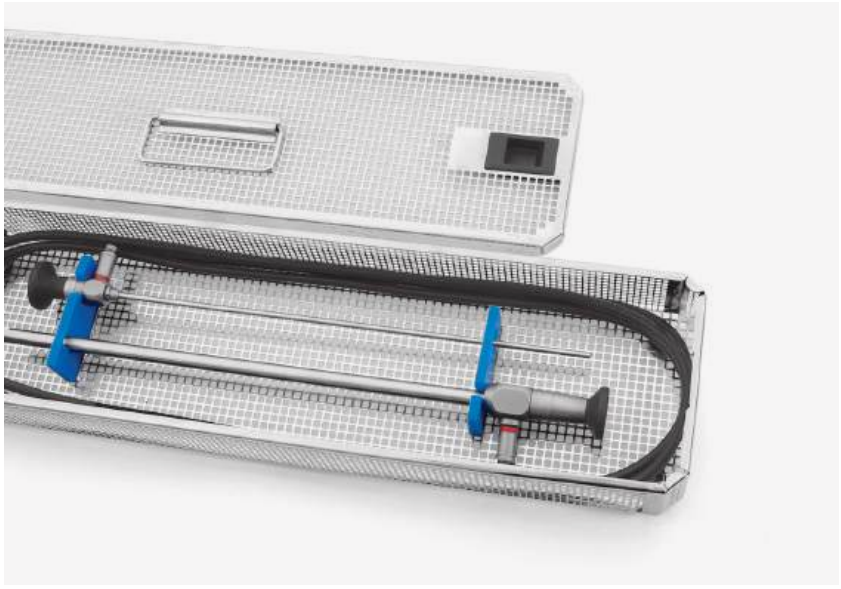





Code	Outside Dimension
CN-31119	245 x 130 x 55 mm





Code	Outside Dimension
CN-31120	245 x 130 x 70 mm





Code	Outside Dimension
CN-31121	245 x 130 x 105 mm



WASHER TUBE FOR K-WIRES

The Aseltech washer tube systems are designed in order to safely keep, healthfully wash and sterile the K-Wires used especially in orthopedic (trauma) surgery.





Code	Outside Dimension
CN-41051	460 x 100 x 64 mm

K-Wires stainless steel basket with lid.



Code	Outside Dimension
CN-41052	265 x 72 x 64 mm

K-Wires stainless steel basket with lid.

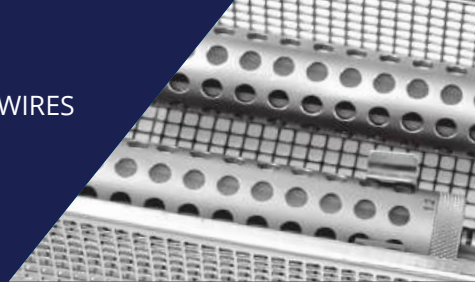

WASHER TUBE FOR K-WIRES

The Aseltech washer tube systems are designed in order to safely keep, healthfully wash and sterile the K-Wires used especially in orthopedic (trauma) surgery. The Aseltech washer tubes systems have a special design for getting maximum efficiency.
The dividing part inside the tube provides protection of 4 different diameter wires without intermixing.
With the help of inner tube placed in the middle of the divider, the high pressure water coming of the washer machine flows from inside to outside.
By this way, the wires inside the tube are washed by inside-out and outside-in flow and the disinfection process is completed efficiently.







- The system has 2 different lenghts as option.
- Every tube has 4 different tanks for 4 different diameter wires.
- The system has been designed suitable for 12 different diameter from 0,6 mm to 3 mm.

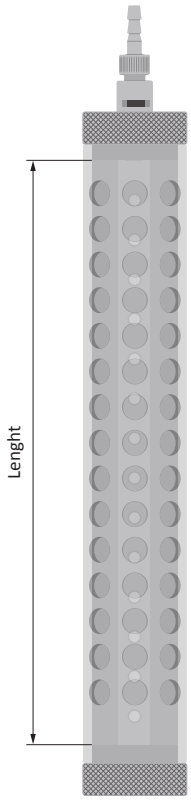

Code	Lenght	Suitable Wire Diameters
CN-KA100	150 mm	Ø 0,60 mm Ø 0,80 mm Ø 1,00 mm Ø 1,20 mm
CN-KB100	150 mm	Ø 1,25 mm Ø 1,40 mm Ø 1,50 mm Ø 1,60 mm
CN-KC100	150 mm	Ø 1,80 mm Ø 2,00 mm Ø 2,50 mm Ø 3,00 mm
CN-LA100	300 mm	Ø 0,60 mm Ø 0,80 mm Ø 1,00 mm Ø 1,20 mm
CN-LB100	300 mm	Ø 1,25 mm Ø 1,40 mm Ø 1,50 mm Ø 1,60 mm
CN-LC100	300 mm	Ø 1,80 mm Ø 2,00 mm Ø 2,50 mm Ø 3,00 mm