PLASMA MODEL

Aseltech plasma model container systems are designed for both steam and plasma sterilization (destroying the microorganisms by free radicals). The suitable accessories like paper filter for steam or polypropylene filter for plasma must be chosen by the user according to the need. The plasma model containers are equipped with carrying handles which have 90° mobility and its ergonomic design provides easy and secure carrying facilities. The gaskets inside the lid and filter retainer ensure perfect tightness while locking mechanism of this system provides excellent grip with its flexible structure.

Aseltech plasma model sterilization container systems are manufactured with different length, width and height and can be supplied with perforated bottom and lids. All models and sizes have specific baskets and accessories which can be viewed in following parts.

Box Types



Box *(Perforated)*



Standard Heights



110 mm | 135 mm | 150 mm | 200 mm

Dimensions



1/1 Full Size | 3/4 Quarter Size | 1/2 Half Size

Page 90 -91 | Page 90 -91 | Page 90 -91

Special Models



ENDO MODEL | MINI MODEL | DENTAL MODEL | 1/2 DENTAL MODEL

Page 94 - 95 | Page 92 - 93

PLASMA MODEL

1/1 Full Size 3/4 Quarter Size 1/2 Half Size

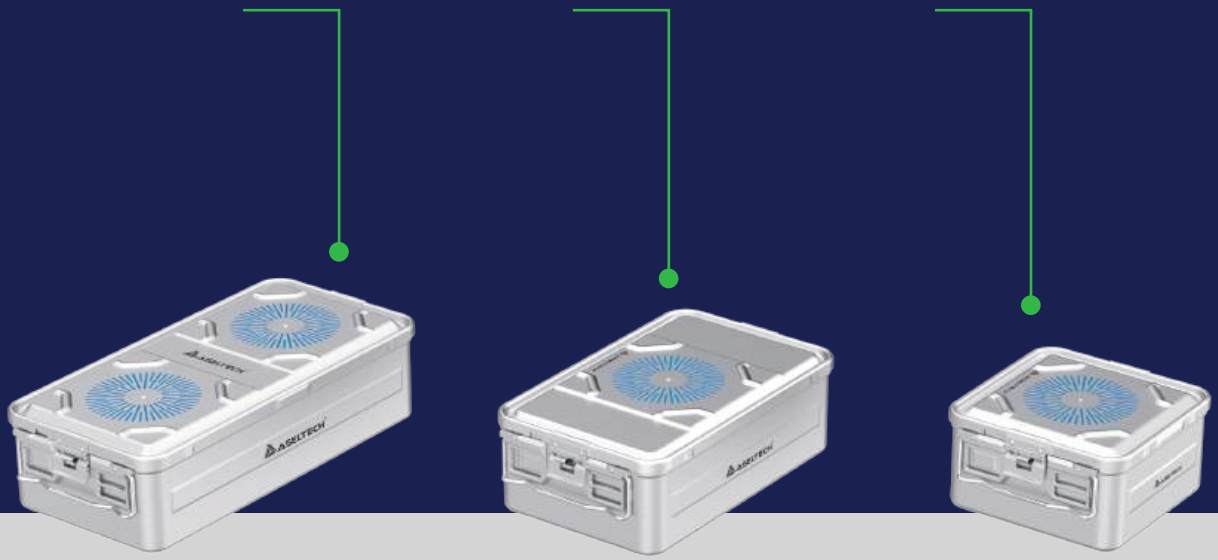

Box Types



ASELTECH®



Box *(Perforated)*

Perforated Lid

1/1 FULL SIZE



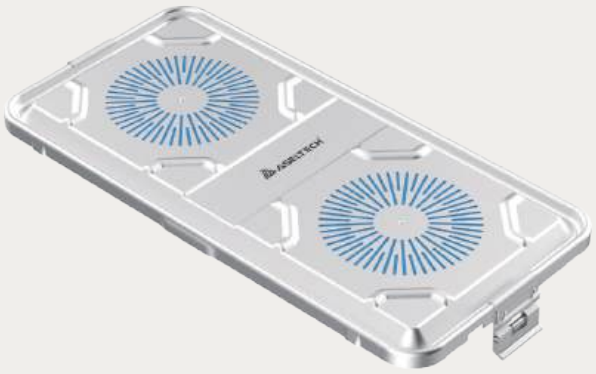

Code	Outside Dimension	Inside Dimension	Weight
CN-6100Z	600 x 272 x 96 mm	543 x 258 x 90 mm	2200 g
CN-6101Z	600 x 272 x 116 mm	543 x 258 x 99 mm	2360 g
CN-6102Z	600 x 272 x 138 mm	543 x 258 x 121 mm	2520 g

Color	Code
Grey	CN-6120Z
Dimension	**Weight**
585 x 285 mm	1370 g

3/4 QUARTER



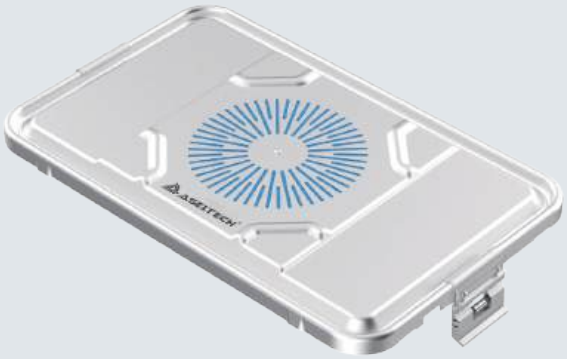

Code	Outside Dimension	Inside Dimension	Weight
CN-6300Z	475 x 272 x 96 mm	422 x 258 x 78 mm	1795 g
CN-6301Z	475 x 272 x 116 mm	422 x 258 x 99 mm	1885 g
CN-6302Z	475 x 272 x 138 mm	422 x 258 x 121 mm	2020 g
CN-6303Z	475 x 272 x 185 mm	422 x 258 x 168 mm	2475 g

Color	Code
Grey	CN-6340Z
Dimension	**Weight**
460 x 285 mm	1020 g

1/2 HALF SIZE



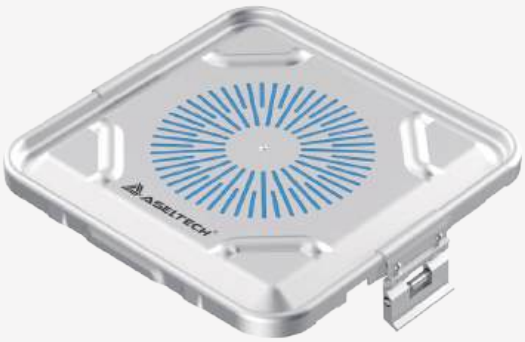

Code	Outside Dimension	Inside Dimension	Weight
CN-6600Z	310 x 272 x 96 mm	253 x 258 x 78 mm	1400 g
CN-6601Z	310 x 272 x 116 mm	253 x 258 x 99 mm	1460 g
CN-6602Z	310 x 272 x 138 mm	253 x 258 x 121 mm	1570 g

Color	Code
Grey	CN-6630Z
Dimension	**Weight**
295 x 280 mm	765 g

PLASMA MODEL

Mini Model Dental Model 1/2 Dental Model

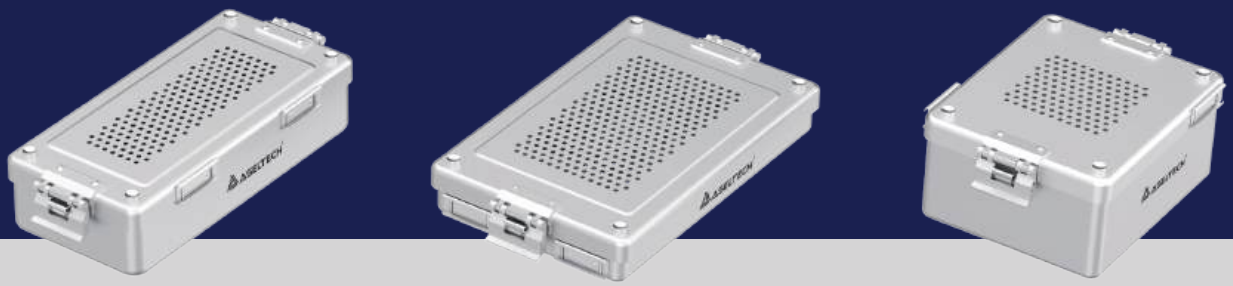

Box Types



Box *(Perforated)*



ASELTECH®

Box *(Perforated)*

Perforated Lid

DENTAL MODEL



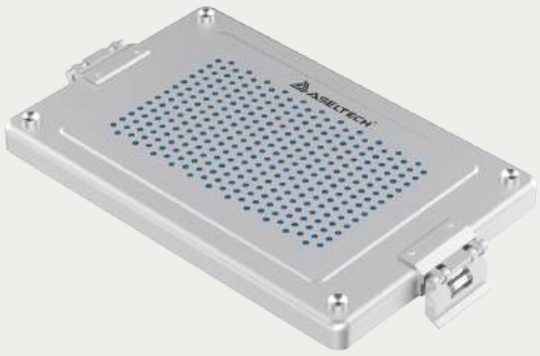

Code	Outside Dimension	Weight
CN-61860Z	323 x 186 x 43 mm	493 g
CN-61861Z	323 x 186 x 58 mm	535 g
CN-61862Z	323 x 186 x 122 mm	745 g

Color	Code
Grey	CN-61880Z
Dimension	**Weight**
325 x 192 mm	638 g

1/2 DENTAL MODEL



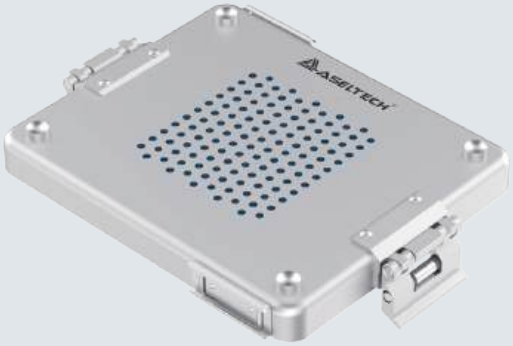

Code	Outside Dimension	Weight
CN-61560Z	227 x 162 x 57 mm	386 g
CN-61561Z	227 x 162 x 88 mm	463 g
CN-61562Z	227 x 162 x 122 mm	525 g

Color	Code
Grey	CN-61570Z
Dimension	**Weight**
220 x 170 mm	488 g

MINI MODEL



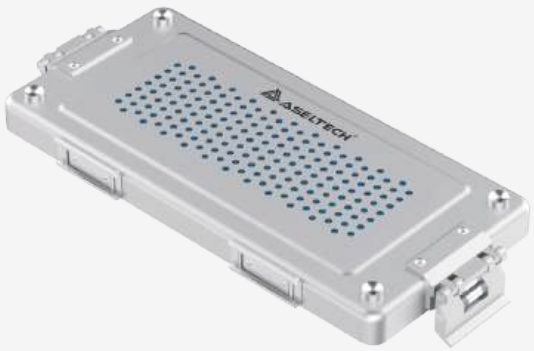

Code	Outside Dimension	Weight
CN-61960Z	315 x 132 x 32 mm	338 g
CN-61961Z	315 x 132 x 63 mm	432 g
CN-61962Z	315 x 132 x 92 mm	523 g

Color	Code
Grey	CN-61970Z
Dimension	**Weight**
320 x 142 mm	513 g

PLASMA MODEL

Endo Model



Box Types

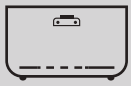

Box *(Perforated)*

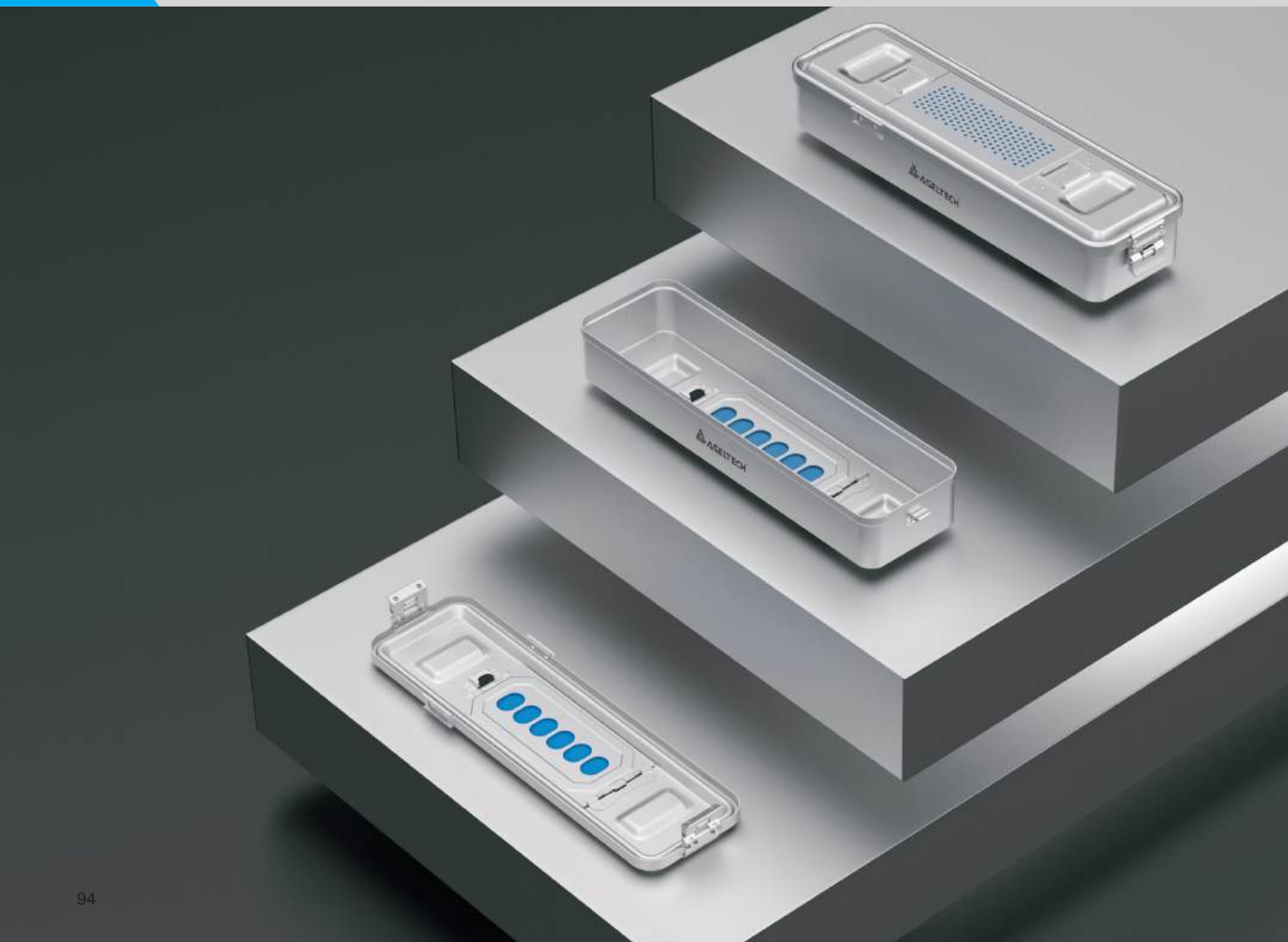



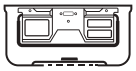

Box *(Perforated)*

Perforated Lid





Code	Outside Dimension	Weight
CN-61100Z	528 x 145 x 66 mm	676 g
CN-61101Z	528 x 145 x 88 mm	786 g

Color	Code
Grey	CN-61000Z
Dimension	**Weight**
532 x 160 mm	795 g